3

THE LOG

1948

LIBRARY OF THE
UNIVERSITY OF VIRGINIA

GIFT OF
DIVISION OF EXTENSION

"Lives of great men all remind us
We can make our lives sublime,
And departing leave behind us
Footprints on the sands of time."

—LONGFELLOW

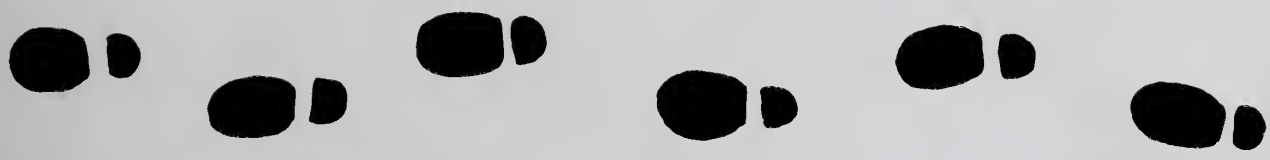

"Footprints on the sands of time."

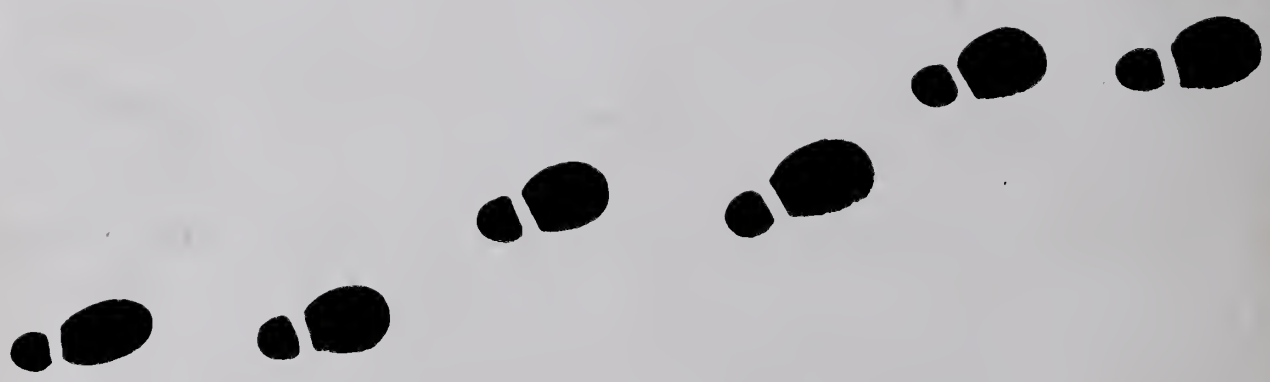

BILLY COOKE
Editor in Chief
LOUIS PARHAM
Business Manager

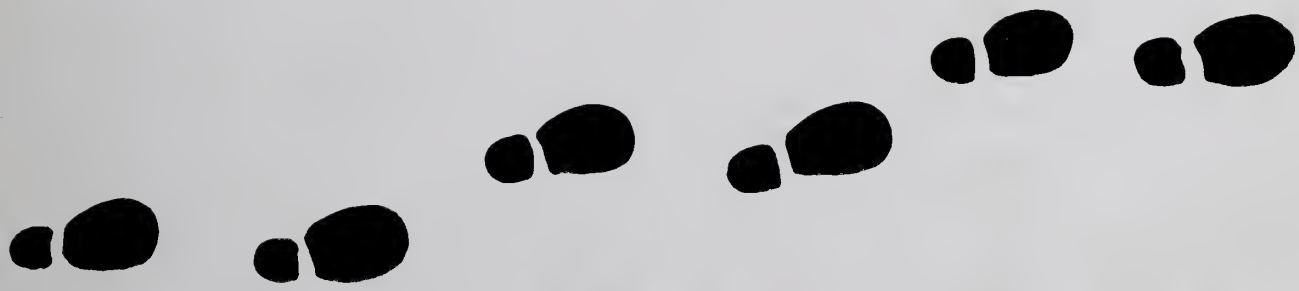

c v.4 2

THE LOG

RANDOLPH-HENRY HIGH SCHOOL

CHARLOTTE COURT HOUSE VIRGINIA

1948

618376
LD
7501
.C32
R36
1948

PROPERTY OF
THE LIBRARY OF VIRGINIA
RICHMOND, VA

DEDICATION

Because she embodies the spirit of Randolph-Henry, the scholarship, the citizenship, the contagious enthusiasm which is its tradition, the annual staff of 1948 proudly dedicates this edition of THE LOG to MRS. FRANCES DAVIS LAWSON.

ADMINISTRATION

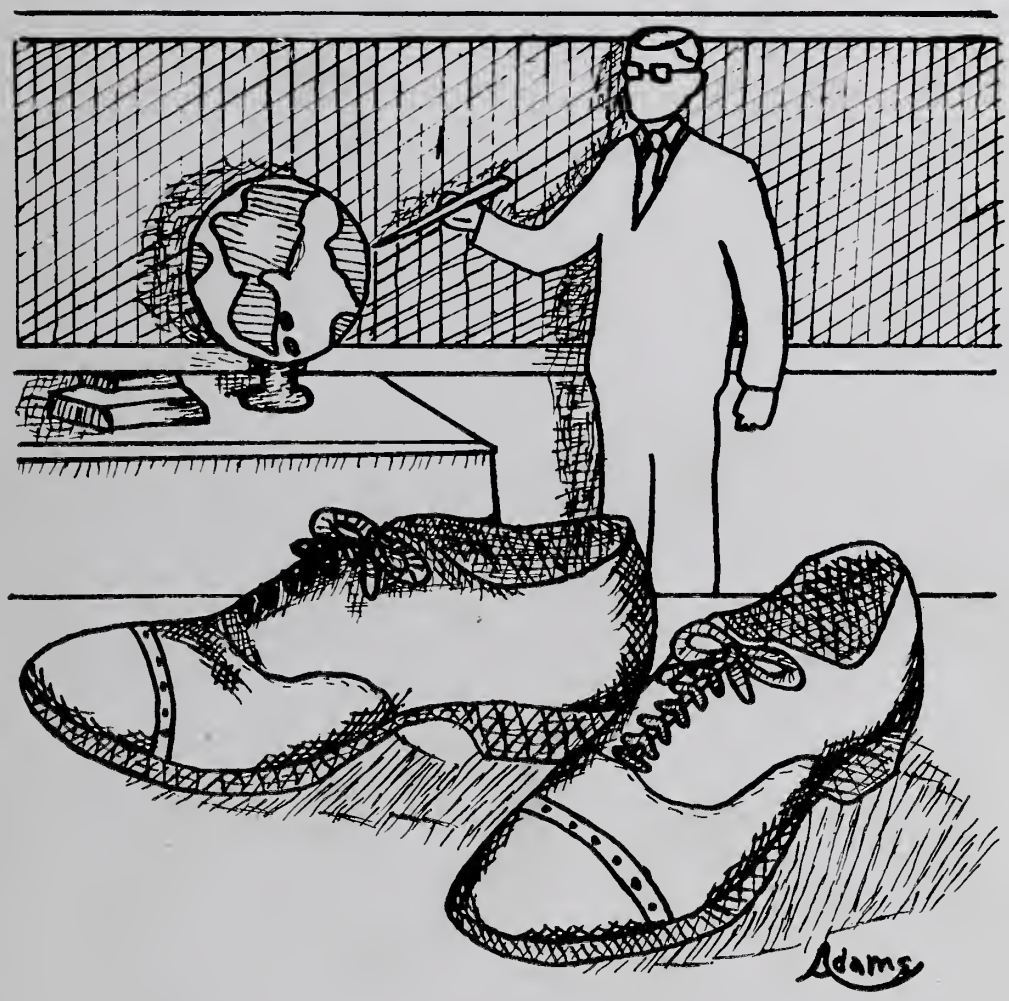

ROBERT WILLIS BOBBITT
Superintendent

JOHN ROBERT ANDERSON
Director of Instruction

CLAIRE CRENSHAW HAYES
Visiting Teacher

JOSEPH SCOTT CALDWELL
Principal

H. C. WILHELM
Director of Audio Visual Program

LEO GARRETT
Coach

FACULTY

Jane Holt, Cassandra Laird, Irene McNair, Carrie Peerman, Ruth Rowe Daniel, Elizabeth Mountcastle, Jean Boyle, Nultie Johns, Les Owen, Maude Pugh, Eleanor Berger, Maude Berkley, Minnie Rose Hawthorne, H. C. Wilhelm

FACULTY

Mary Hanmer, Leo Garett, Doris Paulette, Mary Louise Snyder, Margaret Hamilton, Leonard Starling, Elizabeth Weaver, S. Louis Y. Jones, Frances Lawson, Virginia Walker, William R. Pankey, Burdette Ramsey

In Memoriam

HARRY LUCIAN SAVILLE
1891-1948

Because he lived, hundreds of boys and girls were inspired to become better men and women and to live fuller, richer lives. Never stooping to conquer, never failing to lend a willing hand or a kind word to a worthy student, he gave full measure in return for his earthly rewards. Posterity will remember him as a student, teacher and friend.

CLASSES

SENIORS

Izetta Powell.....*President*
Miriam Dickens..*Vice President*
Carlton Foster.....*Secretary*
Beth Crymes.....*Treasurer*
Marion Owen.....*Reporter*

JAMES CARLTON ANDREWS
Phenix, Virinia
"Jimmie"
Dramatics Club 2, 3; Band 2, 3, 4; Football 3, 4; Basketball 4; Vice-president of Class 2; Treasurer of Junior Class; 4-H Club 1.

ESTER LOIS BAILEY
Keysville, Virginia
Home Ec. Club 1, 2, 3, 4; Victory Club 1; Library Staff.

FRANCES MARIA BAILEY
Fort Mitchell, Va.
Activities Club; Dramatic 2, 3; F.H.A. 1, 2, 3, 4; Glee Club 4.

THELMA MAE BAILEY
Drakes Branch, Va.
"T. B."
Athletic Association 1, 2 , 3, 4; Choral Club 1, 2, 3, 4; F.H.A. 2, 3, 4; Dramatics Club 3, 4; Annual Staff 4.

SENIORS

CARL JACKSON BERKLEY
Keysville, Virginia
"Berk"
Dramatics Club 1; Shop Club, 1; Art Club, 2.

FRANCES LOUISE BERKLEY
Ontario, Virginia
Journalism, 3; Jr. Band, 3.

LUCILLE MABLE BLANKS
Drakes Branch, Virginia
"Cile"
Band, 1, 2, 3, 4; Glee Club, 1; Dramatics, 2, 3, 4; Sweetheart, 1; Student Council 1; Annual Staff, 2, 3; President Music Class, 3, 4; 4 H Club, 1, 2, 3, 4; Music Class, 1, 2, 3, 4; President of Home Room, 1, 3; Head Librarian—Band, 4; Victory Corps, 1, 2.

BARBARA ANN BROWN
Brookneal, Virginia
"Bobbie"
Home Ec. Club, 1, 2, 4; Art Club, 2; Victory Corps, 1, 2; *Statesman* Staff, 4; Business Manager of Dramatics Club, 2; Vice-President of Home Room, 3; Cafeteria Representative, 2.

ELLWOOD BASS CANADA, JR.
Phenix, Virginia
Vice President Sophomore Class; President Latin Club, 3; Boy's State, 3; President of Student Council, 4; Delegate to S. C. A. Convention, 4; Secretary of Latin Club, 4; Dramatics, 4.

CARL EDWARD CLAYBROOK
Brookneal, Virginia
Band, 2; Glee Club, 3, 4; Football, 4; Baseball, 4.

LELAND ASHWORTH CLAYBROOK
Brookneal, Virginia
F.F.A., 1; Glee Club, 2, 3, 4; 4-H Club, 2, 3.

PEGGY KEITH CLOWDIS
Phenix, Virginia
Home Ec. Club, 2; Dramatics Club, 3; Cafeteria Club, 2.

SENIORS

RUBY ESTELLE COLLIE
Red Oak, Virginia
"Browneyes"

Glee Club 1; Cafeteria Representative 1; Student Council 2; Treasurer of Home Room, 3; Journalism Club, 3; Circulation Manager of *Statesman* Staff, 4; Glee Club 4.

WILLIAM G. COOKE, JR.
Keysville, Virginia
"Billy"

Band 1, 2, 3; Assistant Manager, Band, 3; Student Council, 3; Dramatics 2; Glee Club, 2, 3; Latin Club, 4; Delegate to S.C.A. Convention, 4; Member of Boy's State, '47; 4-H Club, 1; Annual Staff, 4.

IRENE ELIZABETH CRYMES
Keysville, Virginia
"Beth"

Band, 2, 3, 4; Secretary of Band, 3; Manager of Band, 4; Sweetheart, 1; May Court, 3, 4; Dramatics, 4; Student Council, 3; Reporter of Senior Class.

LOLA JEAN CUTTS
Keysville, Virginia
"Cutts"

Band 1, 2, 3, 4; Victory Corps 1; Dramatics 1, 4; May Court, 1, 2, 3; Maid of Honor 4; Sweetheart 4; Latin Club 3, 4; Secretary of Homeroom 3; Cafeteria Club; Assistant Librarian of Band 4; Vice President of Latin Club.

MARGARET BUFORD DANIEL
Charlotte Court House, Virginia
"Shortie"

Student Council 2; Secretary of Student Council 3; Safety Patrol 3, 4; Captain of Patrol 4; Dramatics 4; Band 1; Glee Club 2, 3; President of Part II Glee Club 3; Home Ec. Club 1; 4-H Club; 1; Annual Staff 4; *Statesman* Staff 4; Senior Planning Board.

MIRIAM DICKENS
Keysville, Virginia
"Dickens"

President of Junior Glee Club 1; Junior Band 1; Student Council 1; President Freshman Class 1; Basketball 4; *Statesman* Staff 3; Editor 4; Latin Club 2; Annual Staff 1; Cheerleader 3.

LEIGHTON BRODELLE DODD
Charlotte Court House, Virginia

Annual Staff 2; Dramatics 2.

RANDOLPH LEE DUFFIE
Randolph, Virginia
"Root"

Football 2, 3, 4; Basketball 2, 3, 4; Baseball 4; Victory Corps 1, 2; Band 2, 3, 4; Senior Planning Board.

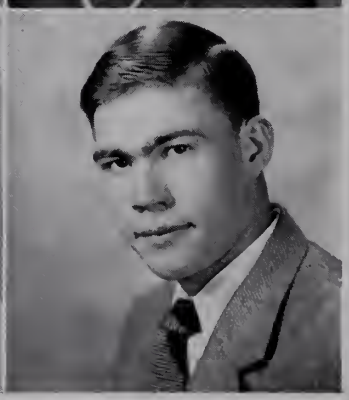

SENIORS

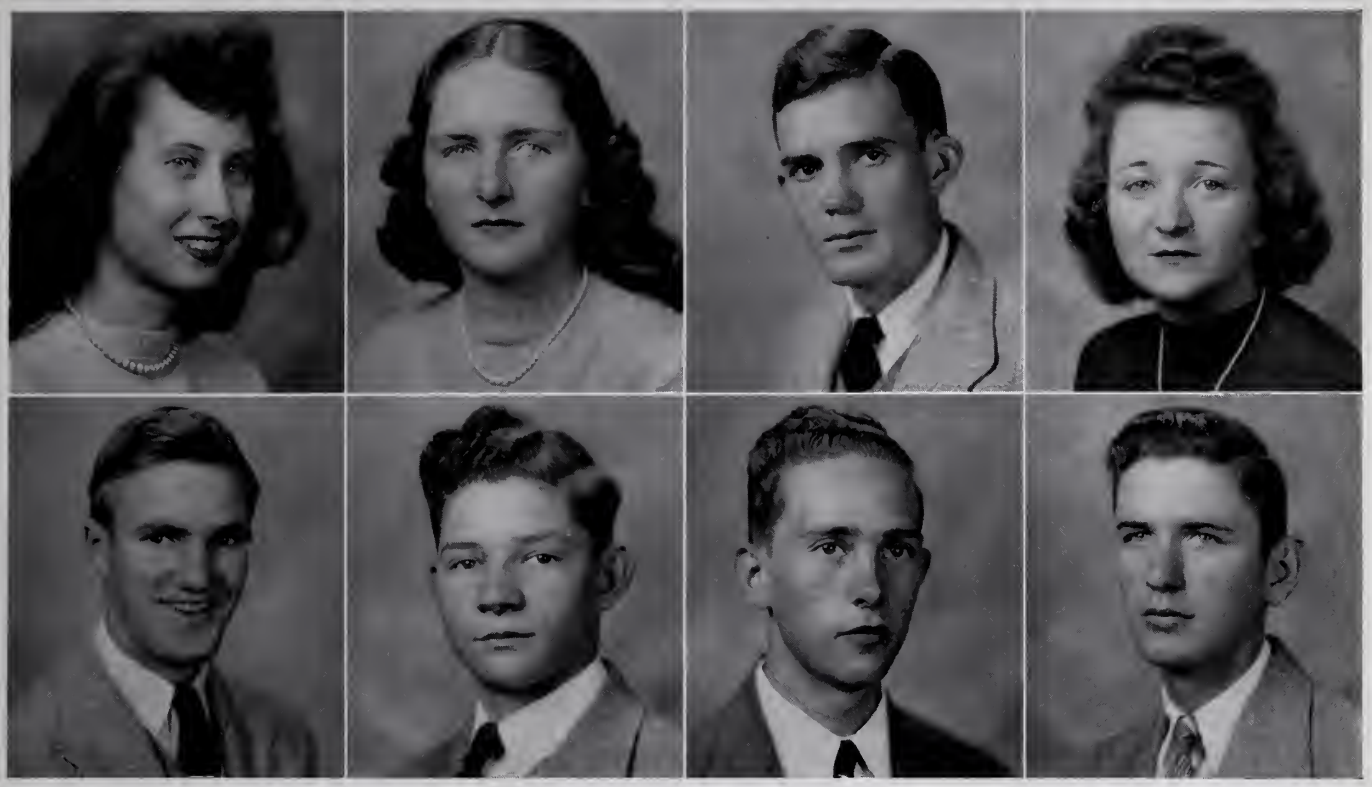

LILLIAN JONES EGGLESTON
Keysville, Virginia
"Lilly Jo"
Dramatic Club 2, 3; Home Ec. Club 1; Cafeteria Club 1.

CORNELIA ARLENE FLESHMAN
Appomattox, Virginia
Victory Corps 1; Junior Glee Club 1, 2; Home Ec. Club 1, 2, 3, 4; Softball 3; Student Council 4; Assistant Chairman of Girls Committee 3.

CARLTON H. FOSTER
Phenix, Virginia
Secretary Senior Class; Sec. Student Council 4; Sports Editor of *Statesman* 3, 4; Sports Editor of Annual; Vice President Home Room 3; Boys Committee 3; Red Cross 1; Manager Football 3; Football 4; Baseball 3, 4; Navy 1944, '46.

EVA VIRGINIA FOSTER
Saxe, Virginia
"Baby Snooks"
Band 1; Glee Club 1.

JOHN ELMER FOSTER
Football 5; Basketball 5; Baseball 5; Senior Planning Board 5; President of Latin Club 5.

FRED CALVIN GARNETT
Randolph, Virginia
"Cutie"
Secretary and Treasurer of Freshman and Sophomore Class; Glee Club 1, 3; Student Council Representative; Patrolman 3, 4.

JAMES WESTLEY GAULDIN
Charlotte Court House, Virginia
"Jimmie"
Football 4; Basketball 1, 3; Victory Corps 2; Glee Club 1, 2, 3, 4; *Statesman* Staff 4; F.F.A. 1; Treasurer of Glee Club 3; Boys Chorus 4; Color Guard 3, 4.

ROBERT LEE HALL
Drakes Branch, Virginia
"Bob"

SENIORS

HARRY ELAM HAMILTON, JR.
Pamplin, Virginia
Football 4; Band 1, 2; Cafeteria Club 2; *Statesman* Captain 4; 4-H Club 1, 2.

RUSSELL DELBERT HAMLETT
Charlotte Court House, Virginia
"Rusty"
Football 2, 3, 4, 5; Basketball 1, 2, 3, 4; Baseball 1, 2, 3, 4; Military Club 1; Student Council 3, 5; Vice-President Sophomore Class; President Junior Class; Senior Band 2, 3, 4; Cafeteria Reporter.

DORIS LOUISE HAWKER
Red Oak, Virginia
"Hawker"
Dramatics Club 2, 3; Home Ec. Club 1; *Statesman* Staff 4; Basketball team 4; Dramatics 4; Treasurer of Home Room 2.

ANNIE LORENA HOLLOWAY
Drakes Branch, Virginia
"Ann"
Secretary of Press Club 3; Reporter of Journalism Club 3; *Statesman* Staff 3, 4; Annual Staff 4; Junior Glee Club 1, 2; Victory Corp 1, 2; Home Room President 3; Basketball 2, 3, 4.

CLARENCE JACKSON
Football 2, 3, 4; Basketball 2, 3, 4; Baseball 3, 4; F.F.A. 3, 4.

KATHLEEN FRANCES JOHNSON
Wylliesburgh, Virginia
"Cat"
Dramatics Club 2, 3; Home Ec. Club 1; Dramatics 4.

LAURA RACHEL JOHNSON
Brookneal, Virginia

ARLENE ELIZABETH JONES
Red Oak ,Virginia
Art Club 1; Home Room Reporter 3; F.H.A. 3, 4.

SENIORS

JAMES FRANKLIN JONES, JR.
Phenix, Virginia
"Pete"
Baseball 2, 3, 4.

ANITA RAYE LIPSCOMB
Brookneal, Virginia
Art Club 1; Dramatics Club 3; Home Ec. Club 1, 2.

ELSIE MAE KELLER
Keysville, Virginia
Band 1, 2, 3, 4; Art Club 1; Dramatics 3, 4; *Statesman* Staff 4; Home Ec. Club 1.

HAROLD FLOUNEY LOCKE
Phenix, Virginia
"Boo"
Glee Club 1.

CAROL DIXON LAYNE
Cullen, Virginia
"Putt"
Agriculture 1, 2, 3.

MARION ANN MARTIN
Ontario, Virginia
Journalism 3; Band 3; Piano 2.

JAMES ELWOOD LEE
Brookneal, Virginia
"Jim"
F.F.A. 1, 2; Baseball 4.

MARY ANN MARTIN
Drakes Branch, Virginia
Band 3, 4; Home Ec. Club 2, 4; Student Council 3; Glee Club 2, 3.

SENIORS

DOROTHY MAE MASON
Brookneal, Virginia
"Dot"
Home Ec. Club 3, 4; Latin Club 3, 4; Victory Club 1, 2, 3.

PHYLLIS MARIE MASON
Brookneal, Virginia
Home Ec. Club 2; Cafeteria Club 2; Dramatics Club 4; *Statesman* Staff 4; Basketball 4.

WAYNE CORBETT McKINNEY
Brookneal, Virginia
"Stretcher"
Glee Club 4; F.F.A. 1, 2; Baseball 4; 4-H Club 1, 2; Victory Corp 1.

GLENN AUSTIN McNEILLY
Keysville, Virginia
"Mac"
Glee Club 4.

ALBERT JOHNSON MOORE, JR.
Randolph, Virginia
"A. J."
Football 1, 2, 3, 4; Band 1, 2, 3; 4-H Club 1, 2; Victory Corp 1, 2; Baseball 4; Basketball 4; Student Council.

JAMES CABINESS MOORE
F.F.A. 3, 4; Baseball 2, 3, 4, 5; Basketball 4.

JAMES NORWOOD NEAL
Aspen, Virginia
F.F.A. 1, 2; 4-H Club 1, 2; Glee Club 4; Baseball 4.

MARGARET HENDERSON NELSON
Abilene, Virginia
Home Ec. Club, Music Class 1, 2, 3, 4; Vice President Music Class 3; President Home Room 3; Band Majorette 1, 2; Drum Majorette 3, 4; May Court 1, 3, 4; Girls Committee 2; Safety Patrol 3; Victory Corps 1, 2; May Queen 4.

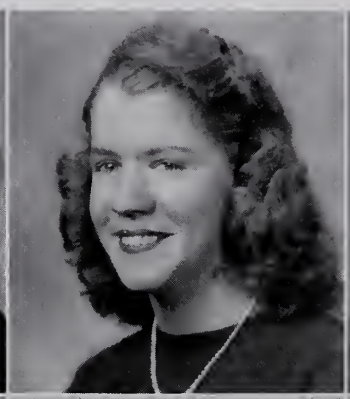

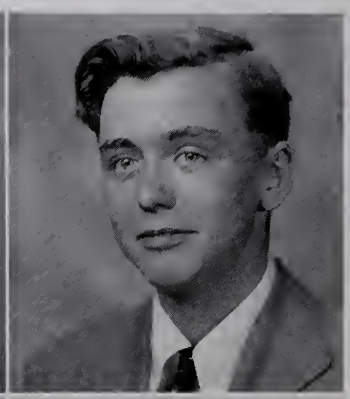

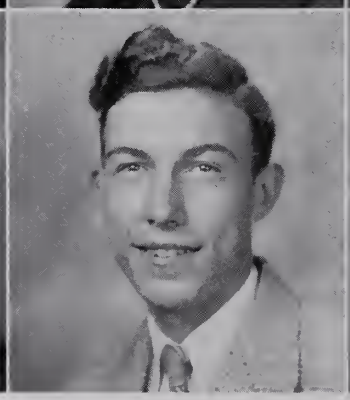

SENIORS

LUCY ANN NEWCOMB
Phenix, Virginia
Glee Club 3; Art Club 2; Home Ec. Club 3, 4.

RITA JOYCE NOBLIN
Phenix, Virginia
Junior Band; 4-H Club; Home Ec. Club.

MARION GRAY OWEN
Majorette 1, 2, 3, 4, 5; Glee Club 3, 4, 5; Treasurer of Senior Class 5; Red Cross 4; Secretary of Glee Club 4; Victory Corp.

LOUIS DANIEL PARHAM
Wylliesburg, Virginia
"Monkey"
4-H Club 1, 2, 3, 4; Glee Club 1; Business Manager Annual Staff 4; Senior Planning Board 4; Victory Corps 1.

MABEL LEE PILLOW
Phenix, Virginia
Art Club 1, 2; Latin Club 3.

NANCY MAE PILLOW
Phenix, Virginia
"Red"
Dramatics 1, 2; Cheerleader 2; Latin Club 3; Glee Club pianist 4; Majorette 2, 3, 4; F.H.A. 2, 3.

VERA ANN PILLOW
Phenix, Virginia
Home Ec. Club 2, 3, 4; Reporter of Home Ec. 3; Vice President 4; Student Council 2.

MILDRED EVA POLLARD
Keysville, Virginia
"Polly"
Home Ec. Club 1, 2, 3, 4, 5; Victory Corps 1, 2, 3; Library Club 3; Library Staff 4, 5.

SENIORS

MYRTLE LEE POLLARD
Charlotte Court House, Virginia
"Goldbug"

Glee Club 1; Library Club 2; Dramatics Club 3; Reporter for *Statesmen* 3; Business Manager of Statesmen 4.

IZETTA JEWEL POWELL
Saxe, Virginia
"Zetta"

Cheerleader 1, 2, 3, 4; Dramatics 1, 2; Latin Club Reporter 4; Junior Class Reporter 3; Senior Class President 4; 4-H Club 2; Basketball 3, 4; F. H. A. 1; Senior Planning Board 4.

ELSIE SCOTT RAMSEY
Rolling Hill, Virginia
"Scottie"

Glee Club 1, 4; Safety Patrol 3, 4; Dramatics 3.

FRANCES ANNE RAMSEY
Madisonville, Virginia
"Santa"

Junior Class President 3; Student Council, Vice-President 4; Secretary of Student Council 3; Glee Club 1; Softball 2, 3, 4; Vice-President of Staunton River District, S. C. A. 4; Four H Club 1, 2, 3, 4; Home Economics Club 2; May Court 2, 3, 4; Annual Staff 4; Delegate to State S. C. A. Convention 4.

DOROTHY ROBBINS
Saxe, Virginia
"Dot"

Home Economics Club.

ERROL LESTER ROBERTS
Keysville, Virginia
"Billy"

Statesmen Staff 4; F. A. 1.

VIVIAN VERNELLE SALMON
Charlotte Court House, Virginia
"V. V."

Shop Club 1; Home Economics Club 1; Dramatics 3; Glee Club 4.

GEORGE RUSSELL SMITH
Drakes Branch, Virginia
"Smitty"

Football 1, 2, 3, 4; Basketball 3, 4; Baseball Manager 3; 4-H Club 1, 2; Baseball 4; Victory Corps 1, 2.

SENIORS

DORA GRAY ST. JOHN
Phenix, Virginia
"Dick"
Art Club 1, 2; Home Economics 2, 3; Glee Club 3, 4.

HERBERT DALTON TRENT
Phenix, Virginia
"Trent"
Glee Club 4; Treasurer of Glee Club 4.

LEMUEL WILLIAM ST. JOHN
Phenix, Virginia
"Lem"
Glee Club; Baseball 4.

ALLIE TUCK, JR.
Drakes Branch, Virginia
Football 2, 3, 4; Basketball 3, 4; Baseball 3, 4; Victory Corp 2; Reporter of Student Council 4.

SHIRLEY MAE ST. JOHN
Phenix, Virginia
Victory Corps 1; Dramatics Club 1; Glee Club 1; Secretary-Treasurer of Home Room 2; Home Economics Club 1, 2, 3; F. H. A. President 4; *Statesman* Staff 3; Managing Editor 4; Cheerleader 4; Basketball 3, 4; Piano Club 2, 3; May Court 4.

PEGGY JOYCE TUCKER
Drakes Branch, Virginia
Football

MARY ELIZABETH SHORTER
Pamplin, Virginia
"Shorter"
Home Economics Club 1, 2, 3, 4.

JEANETTE VAUGHAN
Wylliesburg, Virginia
Junior Glee Club.

SENIORS

WILTON EUGENE VAUGHAN
Keysville, Virginia
"Charlie"

Band 1, 2, 3, 4; Football 1, 2, 3, 4; Manager of Baseball 2; *Statesman* Staff 4; Glee Club 1; Manager of Magazine Campaiane 3; Band Salesman 3, 4.

ROBERT SHAW WALKER
Charlotte Court House, Virginia
"Bobby"

Glee Club 1, 3, 4; Patrol 3, 4; Band 3; Cafe. Club 2.

WILLIAM CARLYLE WARD
Keysville, Virginia
"B. Ward"

Band 1, 2, 3, 4; Vice-President 1; President 2; Football Manager 3, 4; Baseball Manager 2.

FANNIE LEE WHIRLEY
Keysville, Virginia

Junior Glee Club; Editor of *Statesman* 4.

ELIZABETH DEAN WILKERSON
Keysville, Virginia
"Betty"

FRANCES LEANNA WILSON
Saxe, Virginia

Home Economics Club 2, 3.

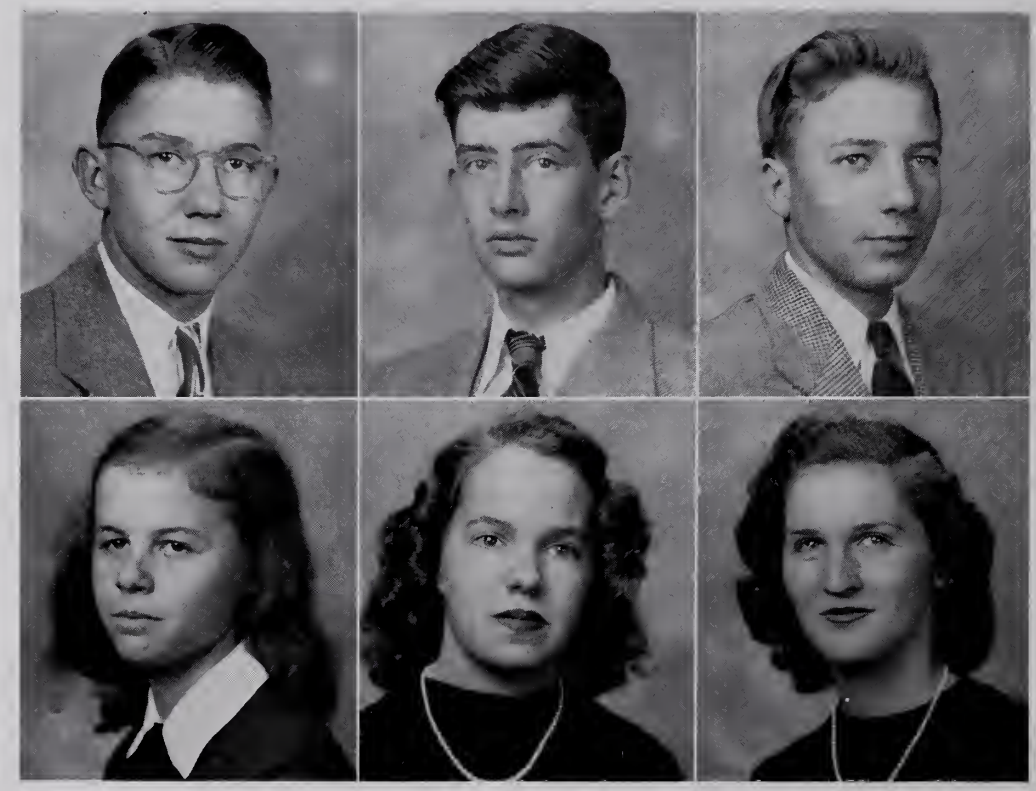

IN MEMORIAM

Lois White

1931-1947

JUNIOR OFFICERS

JOHN MILLS BARKSDALE.....*President*

BETTY KEM BOYD.....*Vice-President*

CLARA FAYE METCALF.....*Secretary-Treasurer*

CHARLIE B. RUSH.....*Reporter*

VIRGINIA WALKER.....*Sponsor*

COLORS
Green and White

FLOWER
White Rose

CLASS MOTTO
Ever Upward

JUNIORS

Julia Apple, John Mills Barksdale, Virginia Berkeley, Gladys Berkley, Betty Kem Boyd, Claude Clemments, Gladys Collins, Carol Foster, Carroll Hamlett, Clara Faye Metcalf, Charlie B. Rush, Julian Seay, Marian Tatum.

SOPHOMORE OFFICERS

BILLY RICE.....*President*
JOYCE WADDELL.....*Vice-President*
LILY GARNETT.....*Secretary-Treasurer*
NANCY CARTER.....*Historian*
WALTER DICKERSON.....*Reporter*
MRS. PEERMAN.....*Sponsor*

CLASS MOTTO
"To the stars through difficulties"

CLASS COLORS
Purple and White

FLOWER
Violet

SOPHOMORES

Left to Right: *1st. Row*: George Adams, Gordon Bailey, Ruth Bailey, Joyce Baughan, Mary Bennett, Marian Berkley, Lizzie Bowman. *2nd. Row*: Herman Britton, Nancy Carter, Christine Childress, Peggy Claybrook, Phyliss Cobb, Virginia Dare Cobb, Rogers DeJarnette. *3rd. Row*;Oneita Dodd, Jestine Elder, Doris Ferguson, Charles Fisher, Margie Fore, Doris Foster, Hazel Foster. *4th.*: Raymond Foster, Virginia Gibson, Catherine Griffith, Weston Guthrie, Lillian Hailey, Elsie Hamlette, Ivan Hamlett. *5th. Row*: Garnett Harvey, Marjorie Hughes, Barbara Johnson, Katherine Jones, Kermit Jones, Virginia King, Maurice Larabee. *6th. Row*: Anne Layne, Elizabeth Lane, Joe Layne. *Not in Picture*: Valeria Anderson, Roy Ayers, Curtis Bailey, Virgil Bates, Russell Baker, Alvin Bass, Joyce Carson, Murrell Claybrook, Walter Dickerson, Roy Francis, Doris Hamlett, Emma Jean Hamlett, Lona Hamlett.

SOPHOMORES

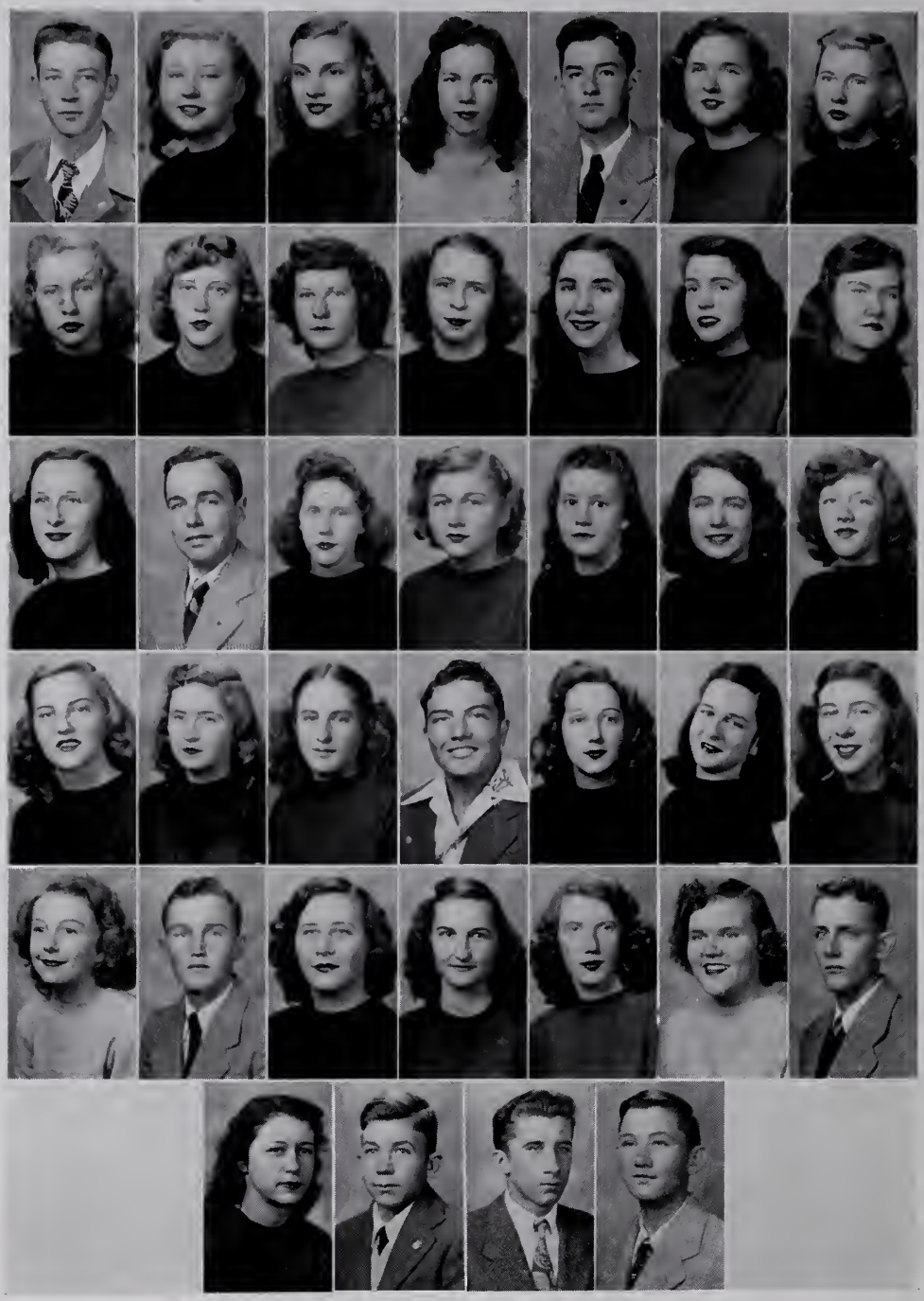

Left to Right: 1*st. Row*: David Leonard, Ramona Leonard, Carnell Lipscomb, Doris Mason, Shorter Metcalf, Hilda Mitchell, Jennie Moon. 2*nd Row*: Marie Moon, Peggy Moore, Edith Morton, Lena Morton, Emily Neal, Skee Neal, Helen Newcomb, 3*rd. Row*: Vivian Palmer, Hester Pollard, Louise Pollard, Betty Ann Reed, Margaret Robinette, Rebecca Rush, Margaret Rutledge. 4*th. Row*: Jane Scruggs, Geraldine Smith, Lillian Spence, Wilbert Spence, Theresa St. John, Ann Thompson, Patty Tipton. 5*th. Row*: Lily Mae Toombs, Sam Toombs, Geraldine Tucker, Nellie Tucker, Vivian Tucker, Shirley Vaughan, Arthur Walker. 6*th. Row*: Etta Grey Wayne, Bill Weymouth, George Willson, Bernard Wilson. *Not in Picture*: Dorothy Losey, Otis Lovelace, William Mann, Herbert Mills, John Moore, Elsie Newcomb, Thelma Newcomb, Raleigh Osborn, Mary Smith, Jack Taylor, Helen Tharpe, Thelma Trent, Thomas Wilburn, June Woodson.

FRESHMAN CLASS

CLASS MOTTO

"We build the ladder by which we rise"

CLASS COLORS
Pink and White

FLOWER
Snapdragon

OFFICERS

JOYCE RAMSEY.....*President*
NORMA SMITH.....*Vice-President*
BILL TUGGLE.....*Secretary*
DEVIN DUNNAVANT.....*Treasurer*
MARY ALICE EVANS.....*Reporter*
CASSANDRA LAIRD.....*Sponsor*

Nason Arrington
Curtis Bailey
Glennia Bailey
Rhita Bailey
Eugene Baines
Betty Bray
Bobby Canada
John Canada
Vivian Claybrook
Irene Collins
Carolyn Cooper
Dorothy Compton
Alma Lee Crawford
Joanne Crouch
Ada De Mott
Hilda Dodd
Jean Dodd
Sarah Driskill
Devin Dunnavant
Frances Dunnavant
Allen Elder
Martha Elder
Martin Emerson
Mary Alice Evans
Dewey Fallen
Rosa Mae Ferrell
Doris Ferguson
Edith Foster
Hilda Foster
Roy Francis
Catherine Gauldin
Isaac Gee
Nellie Grant
Edward Grosvenor
Gene Hall
Lillian Hamlett
Lois Hamlett
Jane Jeter
Albert Keeling
Robert Langford
Edward Layne
Willard Layne
Christine Maloney
Ruth Martin
Geraldine Moore
Lorene Morton
Tommy McNair
Bruce Newcomb
Clarence Newcomb
J. E. Newcomb
Thelma Newcomb
Cora Pillow
Willis Pillow
William Pollard
Wayne Ramer
James Ramsey
Joyce Ramsey
Betty Ann Reynolds
Leslie Roach
James Roberts
C. W. Royster
Charles Shorter
Edward Shorter
Earl Smith
Mary Smith
Norma Smith
Jackie Spence
Donald Styers
Lois Tharpe
John Tharpe
Nannie Tharpe
Garland Thomas
Mary Toombs
Sam Toombs
Charlie Tuck
Walter Tuck
Betty Tucker
Billy Tucker
Callie Tucker
Bill Tuggle
Shirley Vaughan
Paul Walker
Gene Welch
Welford Whitlow
Thomas Wilburn
Sam Williams
Elizabeth Wilson
June Woodson
Maggie Yates
Lloyd Young
Theresa Younger

PRE-FRESHMAN CLASS

Officers

PEGGY KEISER.....*President*
BEULAH TUGGLE.....*Vice-President*
BEN EPPERSON.....*Secretary*
JOHN TIPTON.....*Treasurer*
AILEEN BAILEY.....*Reporter*
ELEANOR BERGER.....*Sponsor*

MOTTO

"Climb, though the Rocks be Rugged"

CLASS FLOWER

Lilac

CLASS COLORS

Lavender and White

Jo Anne Allen
Hilton Andrews
Thurman Arrington
Audrey Ayres
Aileen Bailey
Alfred Bailey
Fay Bailey
Mildred Bailey
Dickie Baker
Christine Berkley
Paul Berkley
Wayne Boettcher
Delano Breedlove
Thelma Brooks
Jack Chambers
Willie John Childress
Freddy Church
Harry Clay
Elbert Clowdis
Larry Coates
Edith Crymes
Franklin Dickerson
Margaret Duffie
Lois Duffy
Betty Dunnavant
John Martin Edwards
Amelia Elder
Buddy Elder
Ben Epperson
Mabel Evans
Elizabeth Fears
Buck Foster

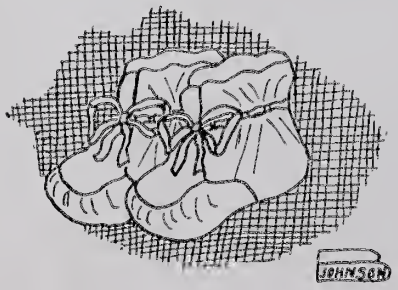

Madeline Foster
Kenneth Francis
Elwood Gaines
Barbara Garnette
Junior Garrett
Elizabeth Garrison
Joyce Gee
Grover Grant
Betty Gryder
Dorothy Hailey
Phyllis Hamilton
Francis Hall
Betty Hamlett
Clarence Hamlett
Elna Hamlett
Garland Hamlett
Loretta Hamlett
Virginia Hamlett
Watkins Hamlett
Wesley Hamlett
Mary Hardy
Mildred Harper
Ivy Lee Harris
Willard Harris
Nadine Harvey
Ann Irby
Jimmy Jervis
Norman Jeter
Elton Johnson
Vern Johnson
Allen Jones
Clara Jones
Elwin Jones
Earnest Jones
Jean Jones
Peggy Keiser
Doris Langford
Joan Larrabee
Floyd Layne
Mary Alice Lineberry
Nellie Lipscomb
Frances Locke
Edward Locke
Ruby Lloyd
Cullen Martin
James Mason
Jeanette Mason
Thomas Milton
H. C. Morris
Carroll Napier
Leslie Nash
Herbert Newcomb
Wade Newcomb
Billy Nicholson
Elenora Overstreet
James Roy Palmer
Jere Parham
Jean Pettus
Peggy Pillow
Harriett Poindexter
Joan Queen
Ayrie Rickmond
Isabella Robbins
Frances Rutledge
Bobby Scruggs
Beverly Shields
Ned Shorter
Dorothy Shuemaker
Lawson Smith
Neil Smith
Ryland Smith
Lorena St. John
Jane Sublett
Leroy Tatum
Kathleen Taylor
Harry Tharp
Marian Tharp
Johnny Tipton
Earnest Toombs
Barbara Tuck
Beulah Tuggle
Shirley Ward
J. E. Weston
Stanley Weston
Estelle Wilmouth
D. R. Womach
Earl Young

ORGANIZATIONS

Student Council Officers

ELLWOOD CANADA
President

FRANCES ANN RAMSEY
Vice President

MRS. LAWSON
Sponsor

CARLTON FOSTER
Secretary

NORMA SMITH
Treasurer

ALLIE TUCK
Reporter

Student Council

Standing, Left to Right: Ernest Toombs, Johnny Tipton, Joyce Ramsey, Peggy Keiser, Norma Smith, John Mills Barksdale, Tommie McNair, James Moore, Russell Hamlett, Ben Epperson, Allie Tuck. *Sitting, Left to Right*: Virginia Berkley, Arlene Fleshman, Phyllis Mason, Billie Rice, Ellwood Canada, Frances Anne Ramsey, Mr. Caldwell, Mrs. Lawson, Izetta Powell, Carlton Foster.

Carlton Foster, Frances Ramsey, Virginia King, Billy Cooke.
Sponsors: Mrs. Lawson, Miss Weaver

Annual Staff

The Log Staff acknowledges with greateful appreciation its debt to Miss Jean Boyle and to all of her art students, whose invaluable assistance in art work has facilitated the successful production of this year book.

Senior Planning Board

James Moore, Margaret Daniel, Randolph Duffer, Dalton Trent, Izetta Powell.

Advisors: Miss Weaver, Mrs. Lawson, Mr. Caldwell.

The Statesmen

RANDOLPH-HENRY HIGH SCHOOL

Quill and Scroll International First Honor

VOLUME VI, No. 6 — CHARLOTTE COURTHOUSE, VIRGINIA DECEMBER 19, 1947 — PRICE 10

"Why the Chimes Rang" Will Be Presented Instead of Regular Christmas Pageant and Madonna

Highway 360 Has Been Opened

Spirit of 1776 Is Seen by Student

Band Will Herald Annual Arrival of Santa Claus

Art Class Makes Christmas Wrapping Paper

Absentee Lists Are Too Large

Andre of Lexington, Virginia, Takes Pictures for "Log" - Excitement and Confusion Reign All Day

Guidance Com. Makes Teacher Responsible for Some [illegible] Work

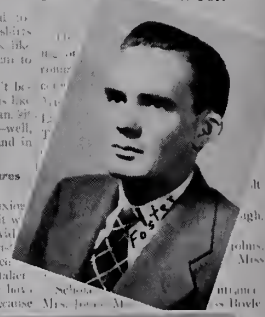

Santa Leaves Valuable [illegible]ns for Home Ec. Girls

Students Work for *Log* Ads in Chase City with Success

Founder of Nation's First School of Journalism Dies in New York, Age 88, Ye[illegible]ia U

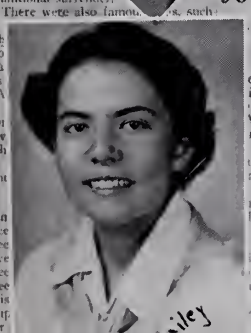

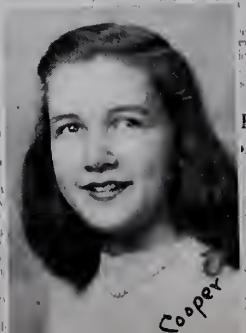

Journalism Class

Left to Right, Top Down: *1st. Row*: Estelle Collie, Mrs. Jones, Billie Rice. *2nd. Row*: Carlton Foster, James Gauldin, Julia Apple, Francis Layne, Shirley St. John. *3rd. Row*: Erroll Roberts, Virginia King, Etta Grey Wayne, Fannie Lee Whivley, Barbara Brown, Myrtle Pollard.

Randolph-Henry's 47'-48' Sweethearts

STATESMEN ROOM CAPTAINS

Captains—Left to Right:

Bottom to Top First Row:
Ben Epperson
Doris Foster
Lawson Smith

Second Row:
Hilda Mitchell
Helen Newcomb
Wilton Vaughn
Bobby Hamilton

Third Row:
Hilda Foster
Raymond Foster
Doris Hawker
Elizabeth Wilson

Fourth Row:
Dickie Baker
Hazel Foster
Wilbert Spence
Elmer Hamlet

Left to Right—Kneeling: John Canada, Edward Grosvenor, Billy Tucker, Bernard Wilson, Carrol Foster, David Leonard, Wilbert Spence, Rogers DeJarnette, Kermit Jones, Gordon Bailey and James Ramsey.
Standing: W. B. Ramsey, J. E. Newcomb, Donald Styers, Travis King, Charles Shorter, Sam Hamlett, Robert Langford, Junior Walker, Willard Layne, Jackie Taylor, Nason Arrington, James Moore, Welford Whitlow, James Lee, Charlie Fisher, Shorter Metcalf, Herman Britton, Joe Layne, Hester Pollard, William Mann, Garland Bailey, Ivan Hamlet, Dewey Fallen, Curtis Bailey, Gene Hall, Murrell Claybrook, Paul Walker, Alvin Ball and L. A. Starling.

Future Farmers of America

The Future Farmers of America is the national organization of, by and for boys studying vocational agriculture in public secondary schools under the provisions of the National Voational Education Acts. The foundation upon which the Future Farmers of America organization is built, includes leadership and character development, sportsmanship, cooperation, service, thrift, scholarship, improved agriculture, organized recreation, and patriotism. The FFA Motto is as follows:

LEARNING TO DO
DOING TO LEARN
EARNING TO LIVE
LIVING TO SERVE

Future Homemakers

SHIRLEY ST. JOHN.....*President*
VERA PILLOW.....*Vice-President*
DOROTHY ROBINETTE.....*Secretary*
MARY ELIZABETH SHORTER.....*Treasurer*
VIRGINIA COBB.....*Reporter*
MRS. MARGARET HAMILTON.....*Sponsor*

"Toward New Horizons"

Members of this club are limited to students who have had Home Economics for one year or, who are enrolled in a class for the current year. The club is affiliated with the state and national organizations which gives all students the

# of America

MEMBERS

Julia Apple
Emily Neal
Mary Alice Evans
Ann Thompson
Elizabeth Layne
Frances Berkley
Barbara Ann Brown
Margaret Robinette
Dorothy Robinette
Vivian Tucker
Lois Hamlett
Catherine Gauldin
Margaret Rutledge
Eva Pollard
Shirley St. John
Elise Newcomb
Arlene Fleshman
Hilda Dodd
Jean Dodd
Vera Ann Pillow
Arlene Jones
Mary Bennett
Mary A. Martin
Marie Moon
Virginia Cobb
Rebecca Rush
Betty Tucker
Joyce Baughan

privilege of attending the FFA-FHA camp each summer at Margat Beach and to attend State Conventions. Through district and state meetings we get interesting, new and worthwhile ideas for our regular monthly meetings.

Romani Hodierni

ORGANIZED OCTOBER 10, 1940

COLORS

Roman Purple and White

FLOWER

Yellow Rose

MOTTO

Labor Omnia Vincit

OFFICERS

JOHN FOSTER ..... *President*
JEAN CUTTS ..... *Vice-President*
ELLWOOD CANADA ..... *Secretary-Treasurer*
NANCY CARTER ..... *Reporter*
VIRGINIA WALKER ..... *Sponsor*

MEMBERS

Mary Bennett
Billy Cooke
Miriam Dickens
Lucille Blanks
Virginia Walker
Weston Guthrie
Jennie Moon
Virginia Cobb

Izetta Powell
Ellwood Canada
Frances Ramsey
Jane Scruggs
Margie Fore
Billie Rice
Patty Tipton
Hildegrade Jordan
Emily Pillow

Betty Boyd
Ann Layne
Lee Neal
Vivian Palmer
Theresa Younger
Hilda Mitchell
Jean Cutts
Nancy Carter

The Library Staff

Left to Right—Standing: Peggy Keiser, Lois Bailey, Geraldine Smith, Gladys Berkley, Eva Pollard, Theresa St. John, D. R. Womack.
Seated: Miss Johns, Mrs. Peerman.

Safety Patrol

Back Row: Frances Layne, Nellie Tucker, Margaret Daniel, David Leonard, Wilbert Spence, Mr. Wilhelm, Bernard Wilson
Front Row: Kermit Jones, Rogers DeJarnette, Eugene Baine, C. W. Royster, Junior Walker, Bill Weymouth, Norman Jeter.

SERVICE AND SAFETY

MARGARET DANIEL.....*Captain*
BOBBY WALKER.....*Lieutenant*
H. C. WILHEM.....*Sponsor*

CAFETERIA WORKERS
Cornelia Giles, Ethel Lipscomb, Julia Lipscomb, Eula St. John, Esther Covington.

NURSE—Lucy Garber

MUSIC

20

BAND
DANIEL

Randolph-Henry Concert and Marching Band

FLUTE:

Billy Ward
Rhita Bailey*
Lena Morton
Elizabeth Wilson

CLARINET:

Lee Neal*
Jean Cutts
Margie Fore*
Jane Jeter
Anne Layne
Patty Tipton*
Norma Smith
Vivian Tucker
Mary Alice Evans
Lillian Hamlett
Joyce Baughn
Peggy Tucker
Hilda Mitchell
Clarence Newcomb

HORN:

Beth Crymes*
Nona Dell Pillow
Mary Bennett
Betty Anne Reed

C MELODY SAXOPHONE

Joyce Waddell
Maurice Larabee

ALTO SAXAPHONE:

Elsie Keller
Isaac Gee

TENOR SAXOPHONE:

Jane Scruggs

BARITONE SAXOPHONE

Wilton Vaughn
Garland Thomas

BARITONE:

Billy Cooke*
John Foster
Gene Welch
Hildegrade Jordan
Edward Shorter
Robert Langford

BASS:

Leslie Roach
C. B. Rush

CORNET:

Lucille Blanks*
Joanne Crouch*
Devin Dunnavant
Bill Weymouth
Christine Maloney
Bill Tuggle
Anne Thompson
Carolyn Cooper
Emily Pillow
John Tharpe
Virginia Berkeley
Joyce Ramsey

TROMBONE:

Carroll Welch
Nancy Carter
Peggy Moore
Bobby Hamilton
Randolph Duffer
John Barksdale
James Roberts

PERCUSSION:

C. W. Royster
William Mann
Eugene Baines
Bobby Walker
Clara Faye Metcalf

MAJORETTES:

Margaret Nelson
Lizzie Bowman
Nancy Pillow
Marian Owen

DIRECTOR:

Jean E. Boyle

*Members of All-State Band, 1948

Randolph-Henry Chorus

SOPRANO:

Frances Bailey
Rhita Bailey
Gladys Berkeley
Peggy Claybrook
Phyllis Cobb
Doris Ferguson
Catherine Griffin
Catherine Jones
Ramona Leonard
Carnelle Lipscomb
Clara Faye Metcalf
Marian Owen
Vernelle Salmon
Elizabeth Wilson

ALTO:

Virginia Cobb
Estelle Collie
Margaret Daniel
Elsie Hamlett
Dora St. John
Virginia King
Elsie Ramsey
Geraldine Tucker
Sarah Smith

TENOR:

Albert Bass
Carl Berkeley
Herman Britton
Harold Locke
Glenn McNeilly
Dalton Trent
Otis Lovelace

BASS:

Carl Claybrook
Leland Claybrook
James Gauldin
Russell Hamlett
Carl Hardy
Wayne McKinney
Norwood Neal
Lemuel St. John
Bobby Walker

ACCOMPANIST:
Nancy Pillow
Mrs. S. C. Owen

DIRECTOR:

Jean E. Boyle

BAND

CHORUS

"Music Study Exalts Life"

Piano Students — Mrs. S. C. Owen, *Teacher*

MEMBERS

Nancy Pillow	Betty Ann Reynolds	Aileen Bailey
Doris Mason	Lily Mae Garnett	Peggy Claybrooke
Margaret Nelson	Barbara Johnson	Ruth Martin
Jo Ann Crouch	Elizabeth Wilson	Alma Lee Crawford
Frances Rutledge	Emily Pillow	Sarah Driscoll
Billie Rice	Hildegrade Jordon	Frances Berkeley
Mary Alice Evans	Vivian Tucker	Frances Wilson
Joyce Baughan	Joyce Waddell	Cora Pillow
Lucille Blanks	Vivian Palmer	Jo Ann Allen
Rhita Bailey (violin)	Mary Bennett	Marion Berkeley

ATHLETICS

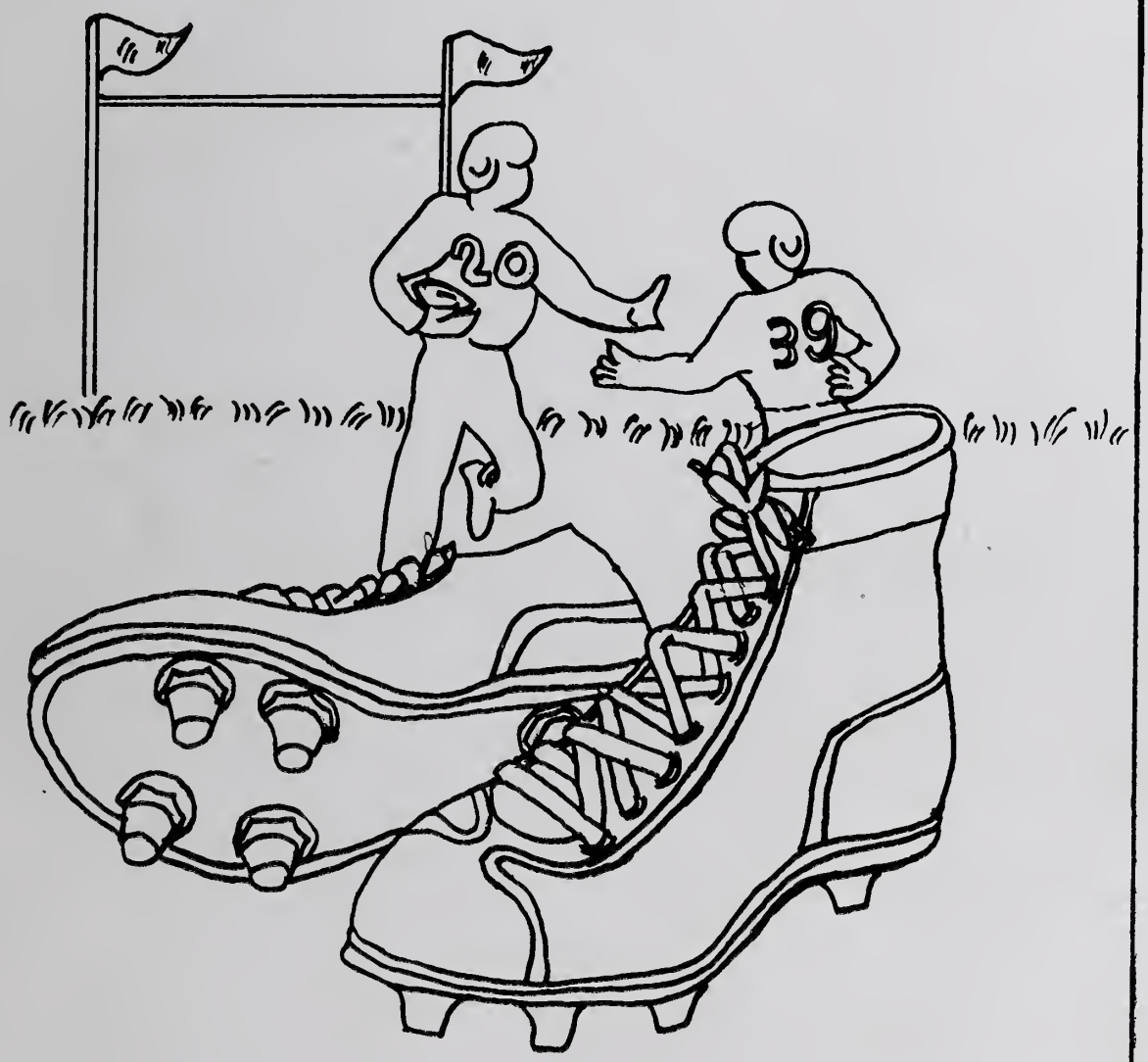

TUCK, A.
F. BACK
COACH
GARRET
DUFFER
R. END
JACKSON
L. END
CLAYBROOK
B. BACK
VAUGHAN
L. GUARD
TUCK, W.
CENTER
R. GUARD
BARKSDALE
SMITH
R. TACKLE
ANDREWS
L. TACKLE
HAMLETTE
T. BACK
MOORE
W. BACK
SOUTH HILL 0
CLARKSVILLE 0
KENBRIDGE 0
CHASE CITY 0
APPOMATTOX 0
SOUTH HILL 0
APPOMATTOX 7
FARMVILLE 7
VICTORIA 42
RH
31
19
0
9
36
34
14
6
0
MC'NAIR
FOSTER, C.
FOSTER, J.
B. WARD - MANAGER
KING

Front Row: Tommy McNair, Walter Tuck, John Mills Barksdale, Randolph Duffer, Allie Tuck, Charlie Vaughan, Russell Smith, Clarence Jackson, James Gauldin. *Second Row*: George Wilson, C. B. Rush, Carl Claybrook, A. J. Moore, Russell Hamlett, Carlton Foster, Bobby Hamilton, Coach Garrett. *Third Row*: Virgil Bates, Claude Clements, Samuel Toombs, *Back Row*: Billy Ward, Ben Epperson; *Managers*

Basketball Squad

First Row—Left to Right: Izetta Powell (F), Lizzie Bowman (G), Phyllis Mason (F), Carroll Hamlett(F), Peggy Tucker (G), Miriam Dickens (G), Frances Ann Ramsey (G), Captain; Shirley St. John (F), Doris Hawker (F), Joyce Waddell (G), Jane Scruggs (G), Ann Holloway (F). *Second Row*: Phyllis Cobb, Nancy Carter, Patty Tipton, Hazel Foster, Peggy Moore, Marjorie Fore, Theresa Younger, Mary Bennett, Manager; Virginia Cobb, Vivian Tucker, Edith Morton, Virginia Gibson, Betty Wilkerson, Marion Tatum.

R. H. 43	Pamplin 23	
R. H. 38	Pamplin 10	
R. H. 29	Blackstone 25	
R. H.	Blackstone	
R. H.	Farmeville	
R. H.	Farmeville	
R. H.	Victoria	
		R. H. Victoria
		R. H. Lynchburg Business College
		R. H. Lynchburg Business College
		R. H. Kenbridge
		R. H. Kenbridge
		R. H. Buckingham
		R. H. Buckingham

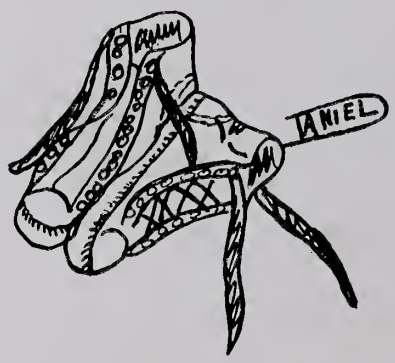

RH
RH
RH
RH
RH
RHHS
KING

Boy's Basketball Squad

Front Row: Tommy McNair (C), Allie Tuck (G), Russell Smith (C), Walter Tuck (F), Calton Foster (G). *Second Row*: James Moore (G), Randolph Duffer (C), Clarence Jackson (F), Ray Foster (G), Coach Garrett. *Third Row*: A. J. Moore, *Manager*, Claude Clements (G), John Mills Barksdale, *Manager*.

FEATURES

JEAN CUTTS
Maid of Honor

MARGARET NELSON
May Queen

Senior Personalities

BEST ALL AROUND
Frances Ann Ramsey
Carlton Foster

JUST CRAZY
Peggy Tucker
Dalton Trent

MOST IN LOVE
Jean Cutts
John Foster

MOST ATHLETIC
Frances Ann Ramsey
Allie Tuck

MOST AMBITIOUS
Miriam Dickens
Louise Parham

BIGGEST PEST
Lucille Blanks
Billy Cooke

Senior Personalities

MOST POPULAR
Frances Ann Ramsey
Ellwood Canada

MOST ATTRACTIVE
Margaret Nelson
A. J. Moore

BIGGEST TOMBOY
Arlene Fleshman

BIGGEST SISSY
Billy Cooke

MOST TALENTED
Elsie Keller
Ellwood Canada

MOST ORIGINAL
Phyllis Mason
Jimmy Andrews

LAZIEST
Rita Noblin
Wayne McKinney

Art Class

George Adams
Frances Dunnavant
Arlene Fleshman
James Gauldin
Arlene Jones
Tommy McNair
Helen Newcomb
Theresa St. John
Lily Mae Toombs
Ada Mae DeMott
Margaret Daniel
Roy Francis
Barbara Johnson
Virginia King
Edith Morton
Geraldine Smith
Marian Owen

SCHOOL
50

CHARLOTTE COUNTY SCHOOLS 19

12
13
1
9
4
7

...AUTOGRAPHS...

...AUTOGRAPHS...

ED, "BUGS" AND ROOSEVELT

ADVERTISERS

Moses Motor Company

Appomattox, Virginia

ooOoo

CHEVROLET AND OLDSMOBILE

SALES AND SERVICE

THAT SATISFIES

ooOoo

Phone 7702

ooOoo

CONGRATULATIONS TO THE CLASS OF "48"

Grinels Motor Company

ooOoo

Phone 102

Appomattox, Virginia

ooOoo

COMPLIMENTS OF GRINELS MOTOR COMPANY

ooOoo

FORD CARS AND TRUCKS—SALES AND SERVICE

TRY...

L. B. DICKENS

FOR YOUR

FEED AND GROCERIES

ooo

KEYSVILLE, VIRGINIA

PERDUE'S

ooo

READY-TO-WEAR

Millinery, Dry Goods, and Notions

ooo

KEYSVILLE, VIRGINIA

COMPLIMENTS

OF

RAYLASS

DEPARTMENT STORE

ooo

LYNCHBURG, VIRGINIA

MEN'S *and* BOYS'

CLOTHING

ooo

WEBB-WHITAKER CO.

ooo

909 Main St. . . . Lynchburg, Va.

CANADA'S

ooOoo

. . . GENERAL MERCHANDISE . . .

ooOoo

PHONE 612

ooOoo

COUNTRY PRODUCE BOUGHT AND SOLD

ooOoo

PHENIX, VIRGINIA

FARMVILLE MANUFACTURING CO.

South Main Street
Farmville
Va.

ooo

Your Home Builders Store

ooo

MILLWORK, BUILDING MATERIALS,
GENERAL ELECTRIC APPLIANCES
DUPONT PAINT

ooo

At The Same Location Since
1878

COMPLIMENTS
OF
Mottley Construction Co.
INCORPORATED

ooo

FARMVILLE . . . . VIRGINIA

Newcomb's Service Station

ooo

Sandwiches

GAS . . . OIL . . . GROCERIES

ooo

Phone 704

ooo

Route 40 Phenix, Va.

KILKARE

ooOoo

LAUNDRY—CLEANING—STORAGE

ooOoo

FARMVILLE, VIRGINIA

Taylor Manufacturing Co.

ooo

CONTRACTORS

ooo

BUILDING MATERIAL

ooo

FARMVILLE, VIRGINIA

Newman

Chevrolet Sale Company

ooo

29 Years A

CHEVROLET DEALER

ooo

FARMVILLE, VIRGINIA

M. W. Callaham & Sons, Inc.

ooo

WHOLESALE GROCERS

ooo

LYNCHBURG, VIRGINIA

COMPLIMENTS

OF

KELVINATOR

ooo

BROOKNEAL, VIRGINIA

COMPLIMENTS

OF THE

GULF OIL CORPORATION

ooo

Wakefield, Virginia

ooo

Branch Offices at:

BURKEVILLE

CHASE CITY AND

SOUTH HILL, VIRGINIA

CLASS PINS, CLUB PINS

INVITATIONS

CALLING CARDS

AND

CAPS AND GOWNS

ooo

Walter B. Anderson

L. G. BALFOUR COMPANY

ooo

RICHMOND

VIRGINIA

Congratulations and All Good Wishes to Each Member of the Class of 1948—in This the Beginning of Your Career.

ooOoo

We shall welcome your counsel for we are confident that your ability, imagination, vision and enthusiasm, tempered by our conservatism and experience will result in our mutual benefit.

Some of you will doubtless accumulate wealth, although we believe that the proper use of it is moral and social virtue paramount to its accumulation.

We shall always be ready, willing and anxious to assist you in your financial plans and problems.

The Bank of Appomattox

Appomattox, Virginia

ooOoo

Each Depositor is Insured for Five Thousand Dollars ($5,000.00) by The Federal Deposit Insurance Corporation.

Garland & Vaughan

PHONE 291 KEYSVILLE, VIRGINIA

ooOoo

LADIES AND GENTS READY TO WEAR

ooOoo

GRIFFON CLOTHES

ooOoo

Mojud Hose . . . Starbrand Shoes . . . Barbizon Slips

ooOoo

HEAVY AND FANCY GROCERIES

Charlotte County Farmers Service

B. F. Dodd, *Owner*

ooOoo

Phone 631

Phenix . . . . . Virginia

ooOoo

FEED . . . SEED . . . FERTILIZER

AND

FARM SUPPLIES

ooOoo

WE CLEAN SEEDS

ooOoo

CASH PAID FOR FARM SUPPLIES

ooOoo

LONG DISTANCE HAULING

ooOoo

HOME APPLIANCES AND SUPPLIES

Phenix Live Stock Market

ooOoo

HOGS . . . SHEEP . . . VEALS . . . COWS

ooOoo

AUCTION SALE EVERY SATURDAY

ooOoo

Phenix . . . . . Virginia

RAYLASS DEPT. STORE

ooo

SOUTH BOSTON, VIRGINIA

ooo

Shop Where Your Dollar
BUYS MOST

COMPLIMENTS
OF
LEGGETT'S DEPT. STORE

ooo

SOUTH BOSTON, VIRGINIA

THE OUTLET STORE

ooo

"THE HOME OF BETTER VALUES"

ooo

WILBORN AVENUE
SOUTH BOSTON, VIRGINIA

THE JEWEL BOX, INC.

ooo

YOUR FRIENDLY JEWELERS

ooo

South Boston's Diamond Store

ooo

Friendly Credit Jeweler

GILES FLORISTS

ooo

Main 118 Phone 64

ooo

South Boston, Va.

A. R. VIA & BRO.

ooo

...JEWELERS...

ooo

SOUTH BOSTON, VIRGINIA

COMPLIMENTS
OF
...BARBOURS...

ooo

SOUTH BOSTON, VIRGINIA

ooo

Phone 78

WESSON'S JEWELRY

ooo

SOUTH BOSTON
VIRGINIA

H. H. FAULKNER

Electrical, Plumbing and Heating Contractor

AUTHORIZED AGENTS FOR
TIMKEN OIL HEATING UNITS
AND BURNERS
STANDARD SANITARY PLUMBING FIXTURES
RUNNING WATER SYSTEMS

PHONE 761 KEYSVILLE, VA.

WALKER - WARD MOTORS

INCORPORATED

ooo

CHRYSLER—PLYMOUTH

ooo

Philco Radios and Refrigerators

ooo

Telephone 18-9 Ontario, Va.

CHEVROLET

ooo

BROOKES MOTOR CO.

CARS—TRUCKS—SERVICE

ooo

KEYSVILLE, VIRGINIA

ooo

Telephone 781

VARIETY GROCERIES

MAYS'

LEADER OF LOW PRICES

ooo

BROOKNEAL NARUNA

PHENIX ROLLER MILLS

ooo

SQUARE DEALS
AND
NEW AGE FLOUR

ooo

PAY DAY FEEDS

ooo

PHENIX, VIRGINIA

HOLT'S MARKET

ooo

Corroll M. Holt, Proprietor

ooo

Choice Meats—Fancy Groceries
Fruits and Produce

ooo

BROOKNEAL, VIRGINIA

Telephone 7-4035

FLOWERS SCHOOL EQUIPMENT CO.

QUALITY SCHOOL FURNITURE
AND SUPPLIES

327 W. MAIN ST. RICHMOND, VA.

Window Shades, Blackboard, Sunday School Furniture, Crayon, Chalk, Art Supplies, Erasers, Gymnasium Equipment, Athletic Equipment, Playground Equipment, Visual Aid Equipment, Projectors, Maps, Charts, Globes, Laboratory Equipment, Educational Film, Record Players, Wood Folding Chairs, Steel Folding Chairs, Church Pews, Altar Furniture, Stage Equipment, Window Drapes, Waste-Baskets, Floor Maintenance Supplies, Paper Towels, Primary Tables, Cafeteria Tables, Straight Chairs, Assembly Chairs, Auditorium Chairs.

THE UNION STAR

ooo

PRINTERS—PUBLISHERS

ooo

BROOKNEAL, VIRGINIA

COMPLIMENTS

OF

Hammer Motor Company

oooOoo

KEYSVILLE

YOUR FRIENDLY FORD DEALER

COMPLIMENTS

OF

Spaulding Hardware Company

oooOoo

CHASE CITY, VIRGINIA

COMPLIMENTS

OF

COLGATES RESTAURANT

ooo

Phone 2531

ooo

Chase City, Va.

CONNER PRODUCE CO.

ooo

FRESH FRUITS

AND

VEGETABLES

ooo

LYNCHBURG, VIRGINIA

WHEN IN KEYSVILLE

STOP AT THE

TEXACO GAS STATION

ooo

ON THE CORNER

ooo

W. J. Pollard, Jr., Proprietor

Established 1885 Phone 2859

ooo

LICHTENSTEIN'S

ooo

READY-TO-WEAR

FOR

Men, Women and Children

ooo

1021 Main St. Lynchburg, Va.

COMPLIMENTS

OF

Jeffreys Motor Company, Inc.

ooOoo

CHASE CITY, VIRGINIA

Keysville Dry Cleaners

ooo

ALTERATION AND REPAIRING

ooo

Pick-Up and Delivery Service

ooo

OWNED AND OPERATED BY
S. C. Owen

Pettus
Motor and Implement Co.

ooo

SALES *and* SERVICE

CASE FARM MACHINERY

DODGE JOB RATED TRUCKS

ooo

Keysville, Virginia

ACE
OFFICE SUPPLY CO.

ooo

UNDERWOOD, STANDARD,
NOISELESS
AND
PORTABLE TYPEWRITERS

ooo

Office Supplies, Office Equipment
School Supplies, Office Machines

ooo

Phone 5276

Arcade Bldg. 520 Main St.
Danville, Virginia

Virginia Crafts, Inc.

ooOoo

KEYSVILLE . . . . . VIRGINIA

ooOoo

MANUFACTURERS OF CROWN COLONY CHENILLES

ooOoo

Virginia's Only Chenille Plant

COMPLIMENTS

OF

THE CLEANERS

ooo

LAUNDRY *and* DRY CLEANING

ooo

Phone 8702 Appomattox, Va.

SANITARY BARBER SHOP

ooo

"It Pays To Look Well"

ooo

G. B. BUCHANAN, PROPRIETOR

ooo

Appomattox, Va.

Richwood Store And Service Station

ooo

GAS, OIL CHANGE, GROCERIES

ooo

WATCH REPAIRING

ooo

G. P. Brannon, Proprietor

ooo

APPOMATTOX, VA.

J. E. Sears & Company, Inc.

ooo

MANUFACTURERS AND DEALERS

IN

BUILDING MATERIAL

ooo

APPOMATTOX, VA.

ooo

Phone Appomattox 202 Phone Lynchburg 4620

COMPLIMENTS

OF

DR. C. G. O'BRIEN

ooo

Appomattox, Virginia

W. E. DANIEL

ooo

GENERAL MERCHANDISE

ooo

STANDARD OIL PRODUCTS

ooo

Charlotte Court House, Va.

COMPLIMENTS

OF

DR. C. H. SWING

ooo

Appomattox, Virginia

FOR

YOUNGER, SMARTER

FASHIONS

IT'S

D. MOSES & COMPANY

ooo

Lynchburg, Virginia

COMPLIMENTS

OF

THE

CHASE CITY

PROGRESS COMPANY

ooo

PUBLISHERS OF

The Chase City Progress

CLEON CRYMES, *Editor*

ooo

JOHN HEDERLY, *Manager*

ooo

Chase City, Virginia

COMPLIMENTS

OF

Gurley

Furniture and Mattress Co.

ooo

Chase City, Virginia

JENNINGS JEWELER

ooo

Chase City, Virginia

ooo

REPAIRING A SPECIALTY

COMPLIMENTS

OF

Moon & Newcomb

Funeral Home

ooo

PHONE

Keysville 38-1 Chase City 2586

FOR BEST RESULTS

SELL ALL YOUR LIVESTOCK

THROUGH

Farmville and Chase City

Livestock Market

The Finest Market and the Livest

Auctioneer and Manager

BEN L. HOWELL, OWNER

HUGHES

BAR-B-CUE

ooo

Chase City, Virginia

Southern Atlantic Supply Co.

INCORPORATED

ATHLETIC OUTFITTERS

ooo

KNOCKDOWN AND TELESCOPING

BLEACHERS

PLAYGROUND AND GYMNASIUM

EQUIPMENT

116 NORTH SEVENTH STREET

RICHMOND 19, VIRGINIA

DIAL 2-6203

...PAULINES...

ooo

THE

SHOP OF

INDIVIDUALITY

ooo

CHASE CITY, VIRGINIA

SHOP WITH CONFIDENCE

ooo

LEDER BROS., INC.

ooo

WEAR . . WITH . . PRIDE

ooo

CHASE CITY, VIRGINIA

COMPLIMENTS

OF

THE MECCA THEATER

ooo

CHASE CITY, VIRGINIA

LETS BE FRIENDS

LETS HELP EACH OTHER

ooo

The Peoples

Bank and Trust Company

ooo

CHASE CITY, VIRGINIA

COMPLIMENTS

OF

Chase City Department Store

ooOoo

CHASE CITY, VIRGINIA

COMPLIMENTS
OF
J. J. NEWBERRY
ooo
FARMVILLE—SOUTH BOSTON

COMPLIMENTS
OF
ROSES'S
5 . . 10 . . 25
ooo
FARMVILLE, VIRGINIA

THRIFTY CHARLOTTE COUNTY
FOLKS SHOP AT
. . . THE HUB . . .
ooo
Where Their Patronage Is
Appreciated
ooo
FARMVILLE, VIRGINIA

COMPLIMENTS
OF
BALDWINS
ooo
FARMVILLE
DURHAM LYNCHBURG

COMPLIMENTS
OF
PATTERSONS DRUG CO.
ooo
FARMVILLE, VIRGINIA

COMPLIMENTS
OF
College Shop Restaurant
ooo
FARMVILLE, VIRGINIA

A. H. HAMILTON
ooo
DRY GOODS, NOTIONS
ooo
READY-TO-WEAR GARMENTS
ooo
DRAKES BRANCH, VA.

PETTUS MOTOR CO.
ooo
Sales—PONTIAC—Service
ooo
General Repair
PAINTING
ooo
DRAKES BRANCH, VA.

Appomattox

Hardware Company

ooo

EXCLUSIVE HARDWARE

ooo

APPOMATTOX, VIRGINIA

C. S. JENKINS

ooo

THE ECONOMY STORE

ooo

APPOMATTOX, VIRGINIA

POE HARDWARE CO.

ooo

HARDWARE

AND

ELECTRICAL SUPPLIES

ooo

APPOMATTOX, VIRGINIA

Phones—Day 85; Nights 193

Sundays 6420

ooo

RICHARD D. ROBINSON

ooo

Funeral Director and Embalmer

ooo

APPOMATTOX, VIRGINIA

COMPLIMENTS

OF

LEE THEATRE

ooo

APPOMATTOX, VIRGINIA

"Try The Drug Store First"

ooo

HAROLD Y. SPENCER

ooo

DRUGGIST

ooo

APPOMATTOX, VIRGINIA

MOST PEOPLE ARE AT A LOSS TO KNOW WHAT TO DO WHEN CALLED UPON TO MAKE FUNERAL ARRANGEMENTS.

WITH THIRTY YEARS OF SERVICE, THE COLLINS FUNERAL HOME CAN RELIEVE YOU OF THESE PROBLEMS.

COLLINS FUNERAL HOME

DRAKES BRANCH, VIRGINIA

PHONE NO. 541

DAY AND NITE SERVICE

SOUTHSIDE

ELECTRIC SUPPLY CO.

ooo

J. E. GLENN, *Proprietor*

ooo

FARMVILLE, VIRGINIA

VISIT

DOROTHY MAY STORE

FARMVILLE, VIRGINIA

ooo

You'll Always Find a Complete Line of Ladies Ready To Wear

ooo

PHONE 300

THE FARMVILLE HERALD

ooo

PRINTERS—PUBLISHERS

ooo

Subscription Rate $2.00 Per Year

ooo

FARMVILLE, VIRGINIA

WELCOME

TO

FARMVILLE'S

LARGEST AND

FINEST STORE

ooo

...DAVIDSON'S...

ooo

THE HOUSE OF QUALITY

Gray's Drug Store

ooOoo

THE PHARMACISTS ART AT IT'S BEST

ooOoo

247 MAIN STREET

ooOoo

FARMVILLE, VIRGINIA

SNYDER AND BERMAN
INCORPORATED

ooo

LYNCHBURG
VIRGINIA

FOR
BETTER VALUES
SHOP
AT
...LEGGETTS...
IN
FARMVILLE LYNCHBURG
SOUTH BOSTON

For Merchandise You See Advertised in National Magazines

ooo

GUGGENHEIMERS
OF
LYNCHBURG, VIRGINIA

IN LYNCHBURG IT'S
...MILLNER'S...

ooo

THE SHOPPING CENTER
FOR
Younger Crowd Fashions

PHILLIP'S BROTHERS, Inc.
906 Main Street

ooo

"JUST WHAT I HAVE ALWAYS WANTED"

ooo

Lynchburg, Va.

Barker Jennings Hardware Company

ooo

WHOLESALE ONLY

ooo

Lynchburg, Virginia

You're Twice As Sure
With Two Great Names

ooo

FRIGIDAIRE

MADE ONLY BY

GENERAL MOTORS

ooo

ELECTRIC

Refrigerators
Ranges
Water Heaters
Home Freezers
Washing Machines

ooo

KITCHEN CABINETS AND SINKS

ooo

MATTHEW LYLE

KEYSVILLE, VIRGINIA

Callaham Grocery and Produce Company, Inc.

ooo

WHOLESALE

ooo

Phones 2410—2411

ooo

924-926 Commerce Street
Lynchburg . . . . Virginia

Southern Parts and Bearing Company, Inc.

ooo

THE PARTS PEOPLE

ooo

Phone 45

ooo

1022-26 Commerce Street
Lynchburg . . . Virginia

The Farmers National Bank

APPOMATTOX . . . . . VIRGINIA

ooOoo

"WE INVITE YOUR ACCOUNT"

ooOoo

Prompt and Accurate Service

ooOoo

MEMBER FEDERAL RESERVE SYSTEM

ooOoo

DEPOSITS INSURED

COMPLIMENTS

OF

Hanmer Brothers

Keysville . . . . . Virginia

oOOoo

GENERAL ELECTRIC and KELVINATOR APPLIANCES

KEYSVILLE DRUG CO.

ooo

THE PRESCRIPTION STORE

ooo

C. M. TAYLOR, *Proprietor*

Pettus Motor
and Implement Company

ooo

Sales and Service

ooo

CASE FARM MACHINERY

Dodge Job Rated Trucks

ooo

KEYSVILLE, VIRGINIA

COMPLIMENTS

OF

SHELDON'S

oOOoo

. . . GOOD FOOD . . .

oOOoo

Your Patronage Appreciated

oOOoo

BUCK SHELDON

oOOoo

KEYSVILLE, VIRGINIA

MARTIN THE JEWELER

ooo

GIFTS THAT LAST

ooo

FARMVILLE, VIRGINIA

CANADA & COMPANY

ooo

GENERAL MERCHANDISE

AND

COUNTY PRODUCE

ooo

Charlotte, C. H., Virginia

COMPLIMENTS

OF

BOSTON BAKERY

ooo

ALWAYS PLEASED TO SERVE YOU

Southside Home Furnishing Corporation

ooo

Comparison Proves Our Prices Are Lower

ooo

SOUTH BOSTON, VIRGINIA

WYATT & LOFTIS, INC.

ooo

Home Appliances
Farm Machinery
Sporting Goods

ooo

PHONE 395 — P. O. BOX 149
NORTH MAIN ST. — SOUTH BOSTON, VA.

COMPLIMENTS

OF

Weinstein Furniture Company

ooo

1023 Main St. Lynchburg, Va.

W. B. NEAL

ooo

GENERAL MERCHANDISE

ooo

. . Heavy and Fancy Groceries. .
Hardware, Fertilizer

ooo

ASPEN, VIRGINIA

Congratulations to The Class of 1948

FROM

The Charlotte Gazette

DRAKES BRANCH, VIRGINIA

WHILE AT COLLEGE SUBSCRIBE TO THE GAZETTE AT SPECIAL STUDENT RATES.

---

9 MONTHS TO ANY COLLEGE IN THE STATE

$1.00

Sometimes it is the nature of a craft to create an unbreakable tie between itself and the worker in that field, a heart attachment equal to lifetime devotion. One familiar example is PRINTING. Once editor, once compositor, or pressman catches the spirit of the shop, the spell is seldom broken. Like the odor of a camp fire, or a whiff of salt air, the beloved tang of printer's ink, symbolical of a great profession, gets into your heart and soul. School Annuals, Magazines, Newspapers and Special Printing, all smack of it. It is an invisible link that binds all intelligence together. It is the stimulus for creation in business or romance. This craftsmanship, this devotion to service and alertness to business needs, has nourished and developed an enormous industrial vitality, and whichever way the course of the future runs, the printer will always find himself able to adapt his helpfulness to new opportunity.

Years of experience have taught us! Printing Pays Us Only When It Pays You!

McCLURE PRINTING COMPANY

THE RUNNELS PRESS

COLLEGE ANNUALS AND CATALOGS . . . . . FINE ADVERTISING PRINTING

19 West Frederick St. PHONE 605 Staunton, Virginia

"And departing, leave behind us
footprints on the sands of time."

THE LIBRARY OF VIRGINIA
1000758495

McClure
Company
Staunton, Va.